Koduallee
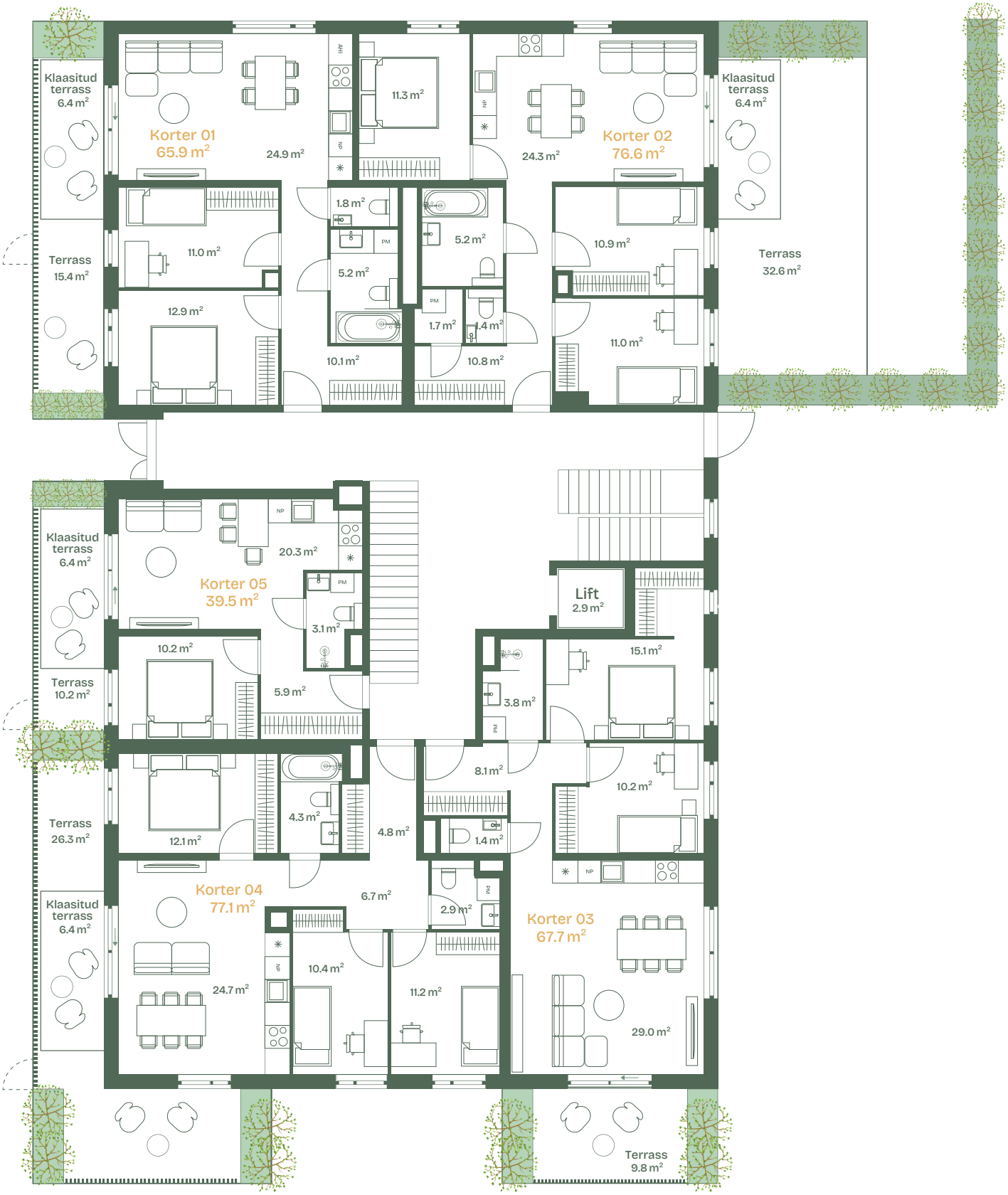
1. korrus