Koduallee
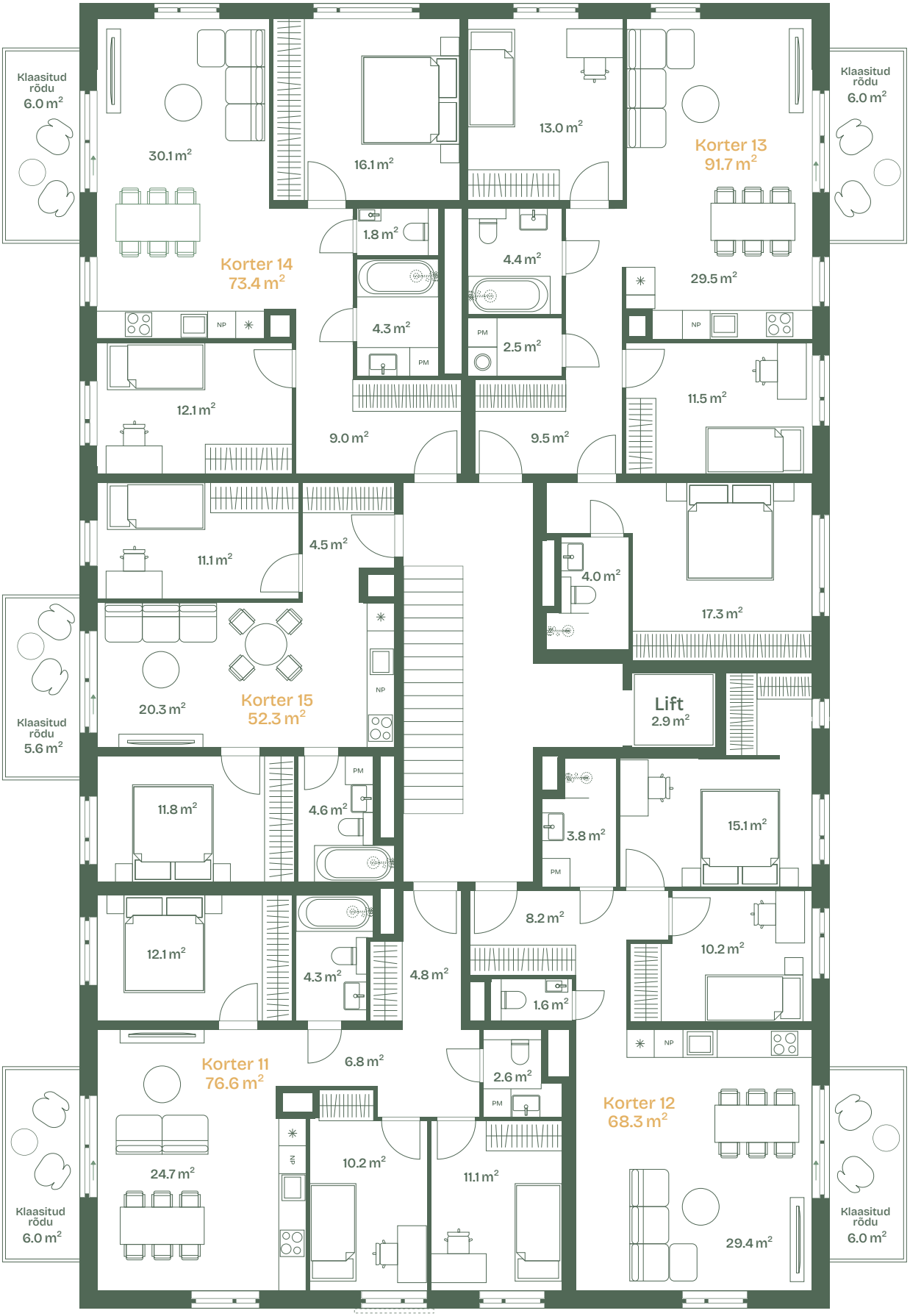
3. korrus